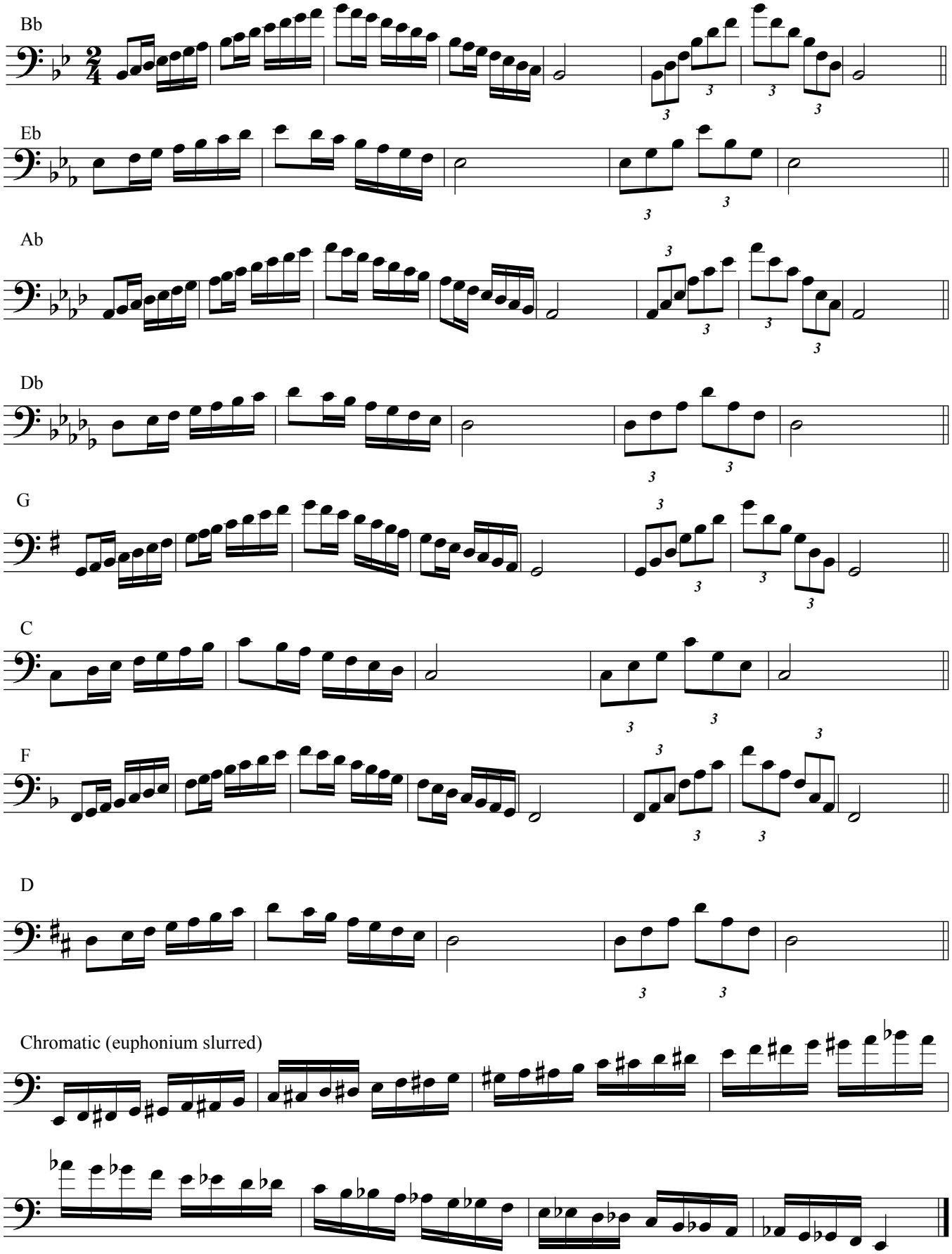High School All District Trombone and Euphonium (Bass Clef) Scales