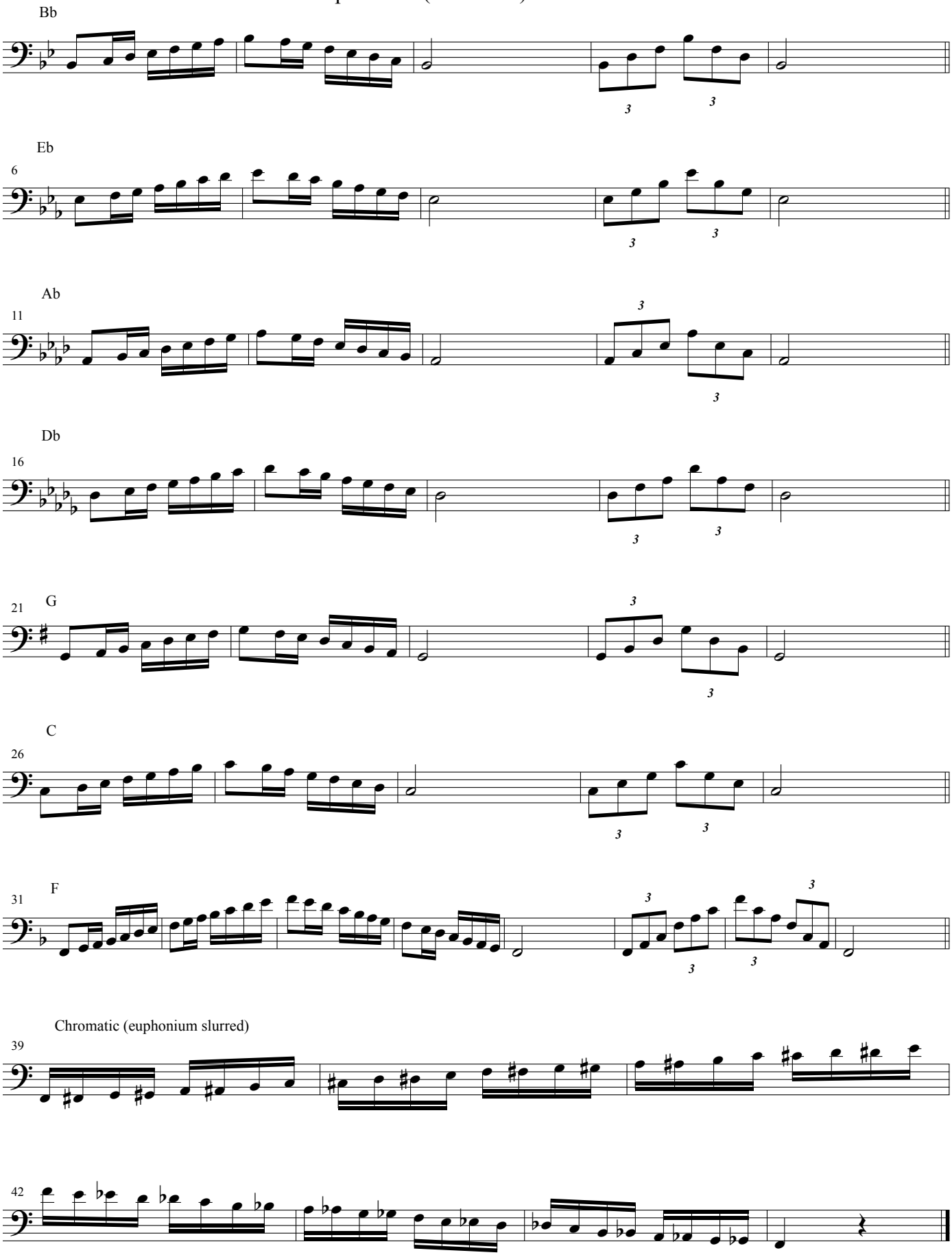Middle School Trombone and Euphonium (Bass Clef) Scales